

FRONT ELEVATION

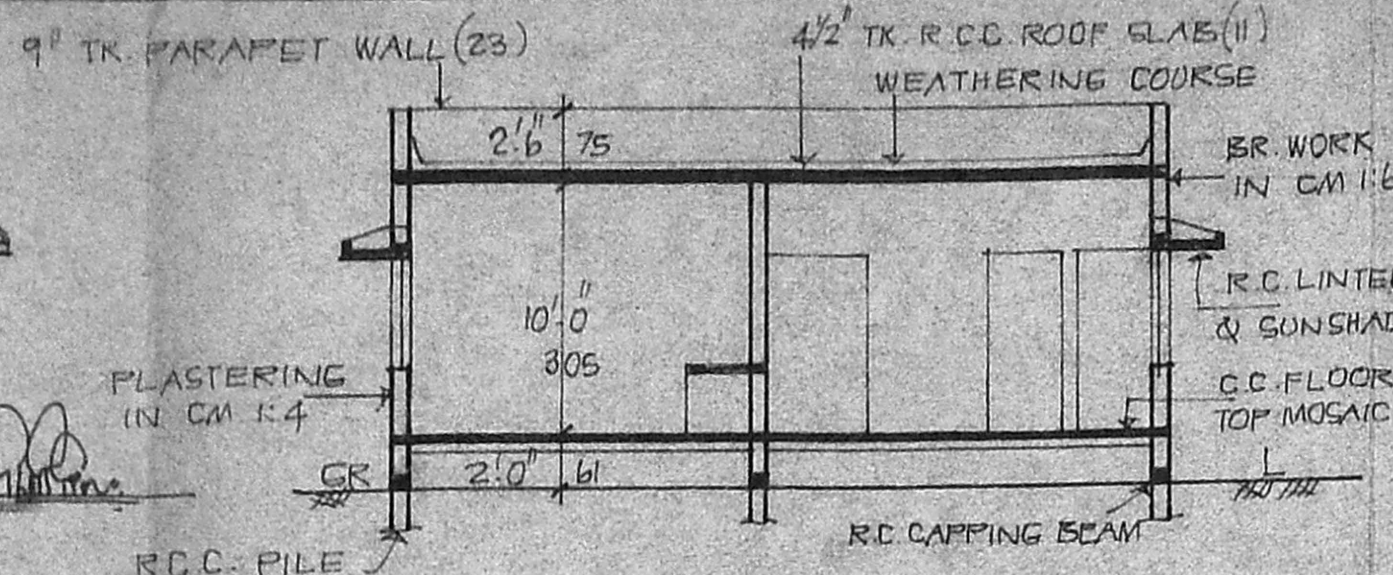

SECTION ON AA

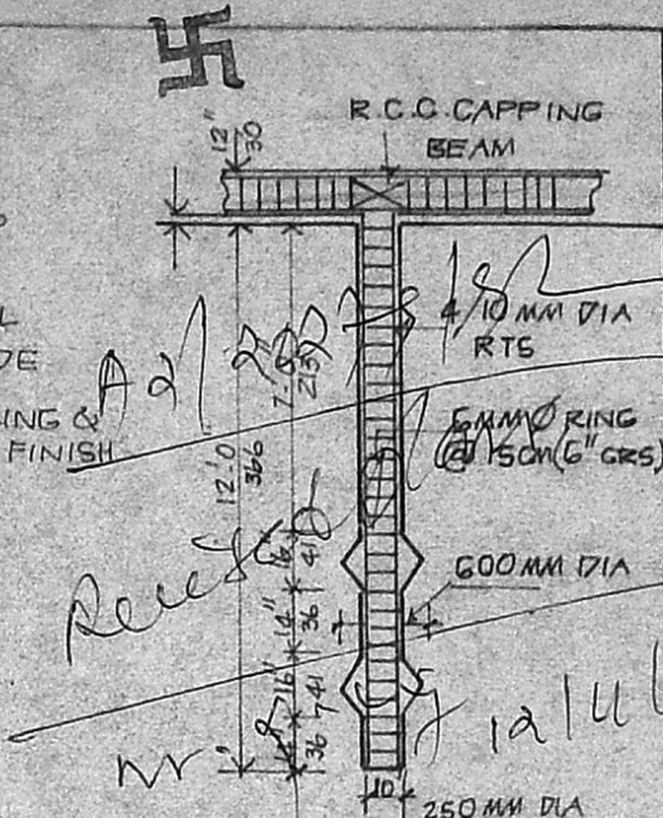

DETAILS OF DOUBLE UNDER REAMED PILE

PLAN SHOWING THE PRO-
CONSTRUCTION OF A RESI-
DENTIAL BUILDING IN
S. NO 136/5, AT PLOT NO
8, BALAJI NAGAR 3RD ST,
KOLATHUR, MADRAS. 99,
CORPORATION DIVISION
NO 32.

SCALE: 1 INCH TO 8 FEET / 1:100

SPECIFICATION

FOUNDATION: WITH UNDER REAMED PILES
IN 1:2:4 MIX; MASONRY: STOCK BRICK WORK
IN CM 1:6 MIX, FLOORING: IN C.C. 1:4:8 MIX
AND TOP MOSAIC FINISH. PLASTERING: IN
CM 1:4; 1/2" TK. (12MM) R.C.C. WORKS ARE TO
BE IN 1:2:4 MIX, WOOD WORK ARE OF
BEST TEAK AND G. WOOD

COLOURS

- 1. PROPOSALS
- 2. ROADS
- 3. BOUNDARIES

JOINERY

	FEET	METRE
M0 MAIN DOOR	3'6" x 7'0"	107 x 213
D1 DOOR	3'0" x 7'0"	91 x 213
D2 DOOR	2'6" x 7'0"	75 x 213
W WINDOW	5'0" x 4'6"	152 x 137
W1 WINDOW	3'3" x 4'6"	100 x 137
W2 WINDOW	3'0" x 3'0"	91 x 91
W3 WINDOW	4'6" x 3'0"	137 x 91
V VENTILATOR	3'0" x 2'0"	91 x 61
G. GRILL WINDOW	3'0" x 4'6"	91 x 137

AREA INDEX

	SQ. FT	SQ. MT
1 PLOT AREA:	2688	249.71
2 PRO: BUILDING AREA:	1100	102.19
3. VACANT SPACE AREA:	1588	147.52

S. Rathiram

OWNER

V. Venkatesan
V. VENKATESAN, B.E., M.S., S.E.
CIVIL ENGINEER
CLASS. I LICENSED SURVEYOR NO. 6
CORPORATION OF MADRAS
88, S. PAPER MILLS ROAD, FIRST FLOOR
NEAR PERAMBUR CHURCH

LICENSED SURVEYOR

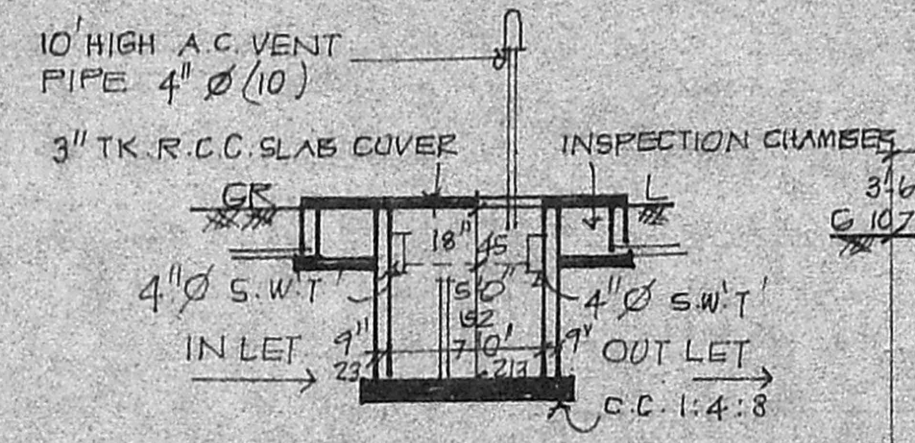

SECTION OF STANK

Planning Permit No. P/23485/288/73

APPROVED

SUBJECT TO THE CONDITIONS IN
THIS OFFICE SITER.

No. 22/20279/72 Date: 13/1/73

KEY PLAN

FOR MEMBERS OF THE CORPORATION
MADRAS NOT TO ISSUE
DEVELOPMENT AUTHORITY
MADRAS 1948

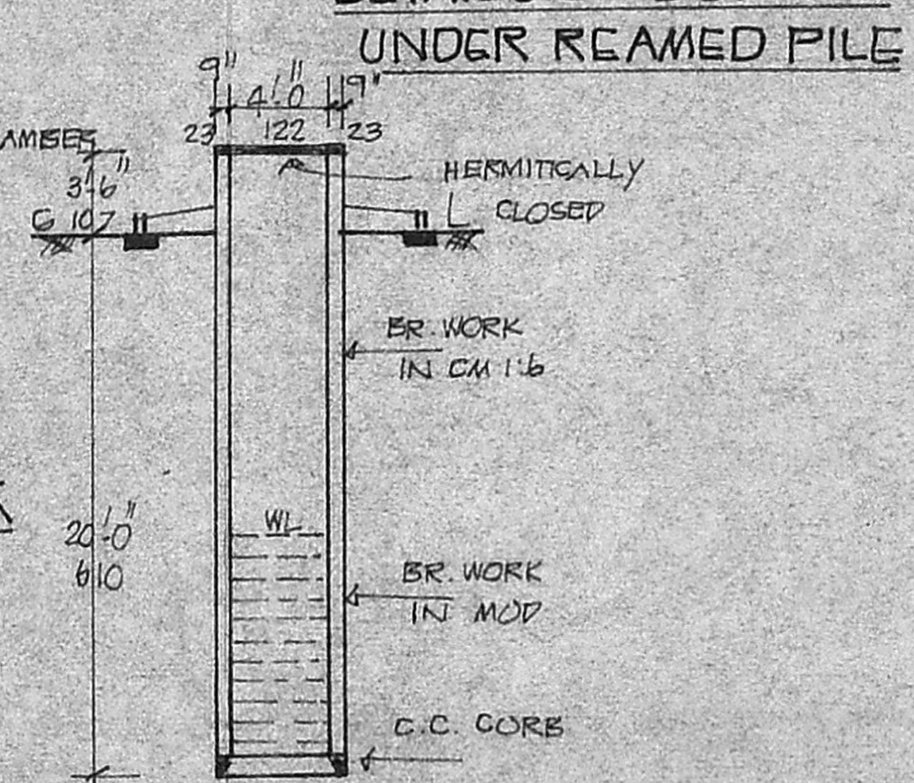

SECTION OF WELL

TOPO PLAN

NOT TO SCALE

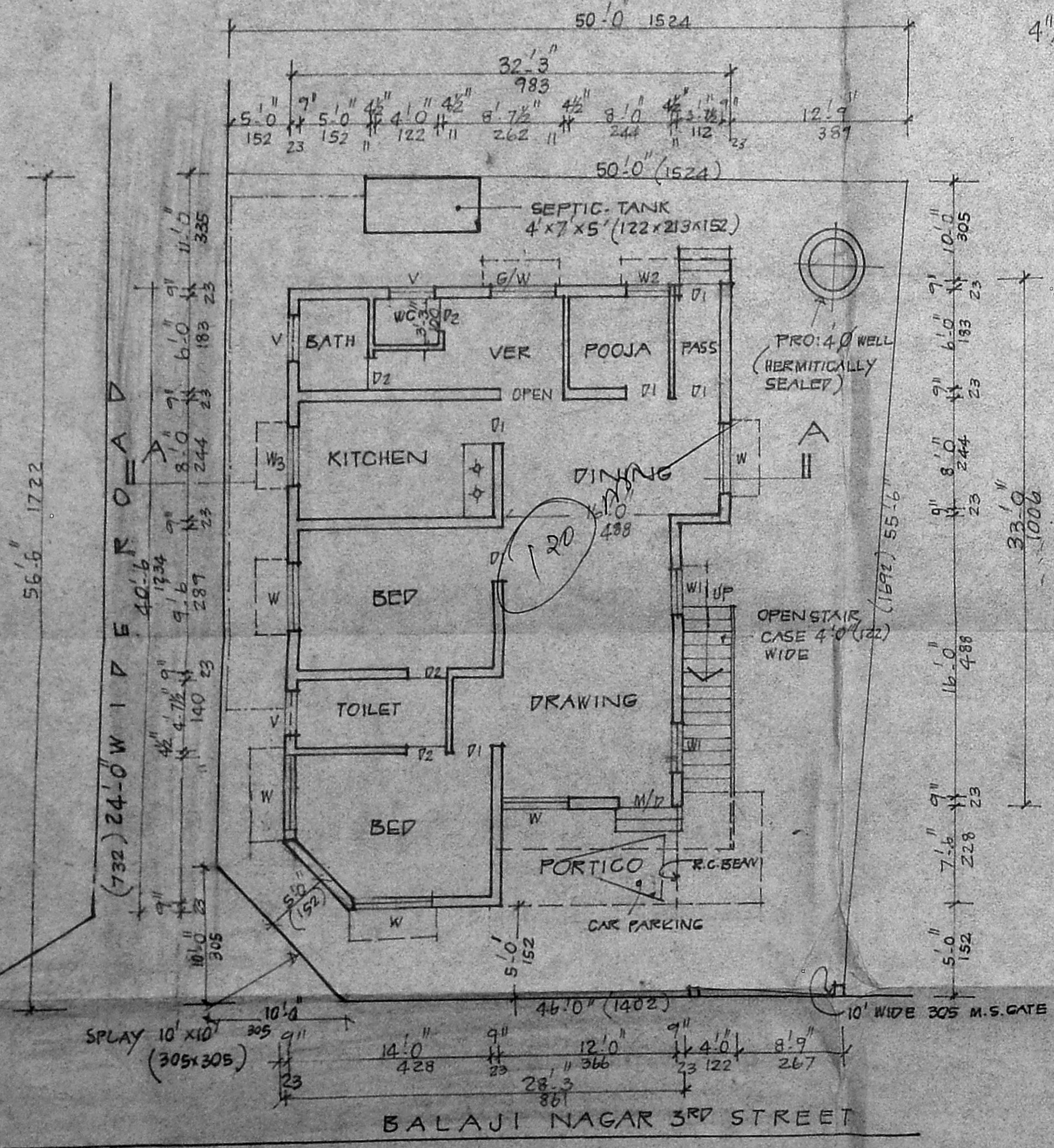
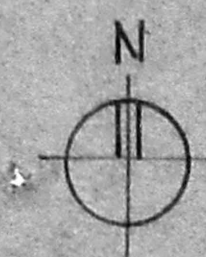
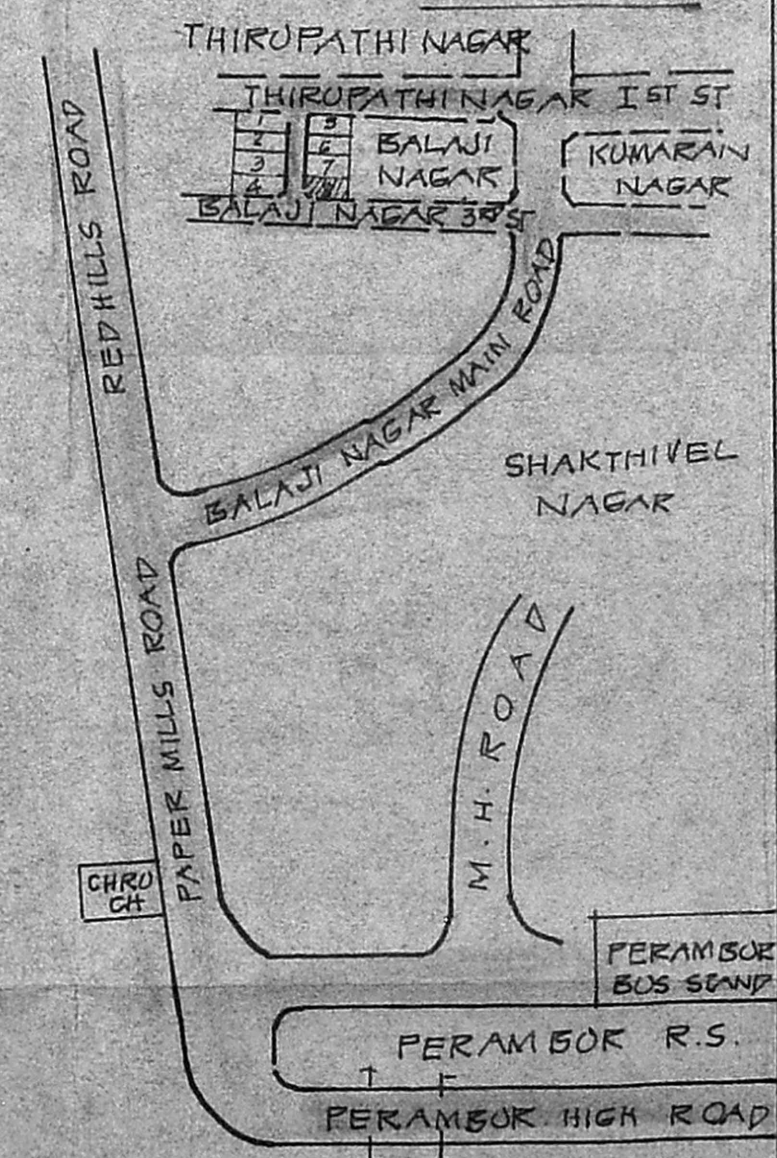

SITE CUM GROUND FLOOR PLAN

S. NO 125

BALAJI NAGAR 3RD STREET